

16th Annual

Salem County ART TOUR

Saturday, May 18

10 am - 5 pm

Sunday, May 19

11 am - 4 pm

www.salemcountyarttour.com

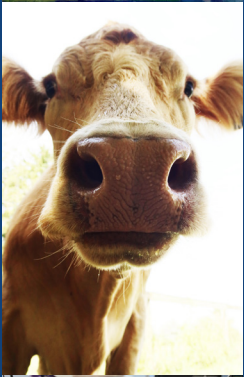

WELCOME

Discover the artists of Salem County on May 18 from 10 AM to 5 PM and May 19 from 11 AM to 4 PM, during your self-guided driving tour of artists' studios!

Enjoy many behind-the-scenes, one-on-one experiences with artists. Meet over 40 artists (including many award winners) and see their work.

On the tour, you will find fine art, photography, pottery, glass, sculpture, jewelry, and more. Bring the children; they will enjoy our **Dig Into Art** locations where hands-on art is the order of the day! There is something for all ages and wonderful items to purchase.

www.salemcountyarttour.com

On our website, you will find more information about the artists and information to plan your visit. You will want to book a room at a local hotel or B&B and spend the weekend enjoying our quaint towns, local wineries, and cuisine.

On the website, you can download the brochure, use the Google map, or click on the link for **"Plan Your Trip"** which is a **great map app** hosted by Visit Salem County NJ. It allows you to choose the sites you want to visit and it maps out the best route for you.

Document your trip and share photos on-line using the hash tag - **#SCARTTOUR2024**.

HOSPITALITY

The following businesses are proud supporters of the Salem County Art Tour. Please support them for great food, beverages, and lodging.

BARRETT'S PLANTATION HOUSE B & B
203 Old Kings Highway
Mannington, NJ 08079
856-935-0812

CREEKSIDE INN
197 East Avenue
Woodstown, NJ 08098
856-769-2222

ELLA'S MAMA MIA'S RESTAURANT
449 E. Broadway
Salem, NJ 08079
856-935-6262

FARMERS & BANKERS BREWING
8 N Main Street
Woodstown, NJ 08098
856-624-4202

POINT 40 DINER
761 US Route 40
Monroeville, NJ 08343
856-358-2882

SWEET THINGS WITH STYLES
Hand Dipped and Soft Serve Ice Cream
742 Centerton Road
Pittsgrove, NJ 08318
856-358-3886

Save the date for
our 2025 tour
May 17 & 18

DIG INTO ART

The following sites offer hands-on activities for the entire family! Look for **Dig** under the site number.

CARNEYS POINT

#12 SCC GLASS EDUCATION CENTER

Free "Stained Glass" votive holders (while supplies last!) Participants will create translucent colorful votive holders that give the appearance of stained glass. This activity is open to all children under the age of 18.

CANTON - LOWER ALLOWAYS CREEK

#15 FROG STUDIO

There will be a variety of materials available for future artists to create their own art.

ELMER-PITTSGROVE

#9 BUTTERFLY GYPSY STUDIO

Free make and take jewelry.

PEDRICKTOWN

#18 SALEM COUNTY ART LEAGUE

Join us for an ART SPARKS activity and try your hand at watercolor painting. **SATURDAY ONLY**

PILESGROVE-WOODSTOWN

#26 SQUIRREL'S NEST ART STUDIO

Create a craft that will give you an idea of the classes offered at the studio.

SALEM

#30 THIRD STAR FIBRE ARTISTS GUILD

Create your own unique art using various fibers.

ALLOWAY

1 DONNA BEALES

978-337-6389
139 Mannington-Yorktown Road
Woodstown 08098

Donna Beales - glass, jewelry,
sculpture
dibeales@gmail.com
Facebook: *sticksstonesdelawarebay*



Hosting: Thomas Beales - photography

2 ALLOWAY POTTERY

856-935-6585
76 N. Greenwich Street
Alloway 08001

Kaye Chard - clay
bknichol@comcast.net



CANTON-LOWER ALLOWAYS CREEK

15 FROG STUDIO

Dig 856-935-5319
82 Frog Ocean Road
Salem 08079

Bruce Sanville - metal, mixed
medium, sculpture, wood



CARNEYS POINT

12 SALEM COMMUNITY COLLEGE GLASS EDUCATION CENTER

Dig 856-351-2234
460 Hollywood
Avenue
Carneys Point 08069

glass, classes, workshops
www.salemcc.edu/glass
kdeady@salemcc.edu

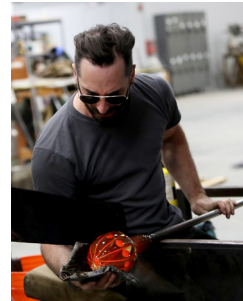

ELMER-PITTSGROVE

3 ARTISTS AT A GARDEN PARTY FLORIST

609-364-2529
567 Route 40
Elmer, NJ 08318

Hosting:

Karla Lehnhoff - fine art,
mixed medium
610-597-0718
mypile3@gmail.com



Printha Sees - jewelry,
mixed medium
Lynnsees03@aol.com
Facebook: *Psi love buttons*

5 KIMBERLY ENGLISH ART, LLC

609-970-3222
457 Willow Grove Road
Elmer, NJ, 08318

Kimberly English - fine art,
photography, classes
www.kimberlyenglish.com



6 SWEET THINGS WITH STYLES

856-358-3886
742 Centerton Road
Pittsgrove 08318

Mary F. Styles Harbs Dragotta
fine art, mixed medium

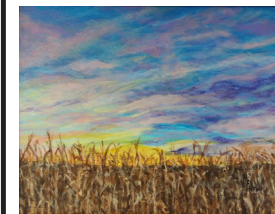

sweetthingswithstyles@comcast.net
Facebook: *Sweet Things with Styles*



Hosting:
Bill Futer - glass, jewelry

Salem County Art Tour presents a
HOLIDAY ARTISANS SHOW
November 16 & 17, 2024
Salem County Vocational Technical School



For more information about the show, how to become a participating artist/crafter or an event supporter, go to
www.salemcountyyarttour.com

ELMER-PITTSGROVE

9 BUTTERFLY GYPSY STUDIO

Dig 856-358-0538
1605 Centerton Road
Pittsgrove 08318

Pat Turin, Jessica Turin,
Antonia Wilkerson - clay, fiber,
glass, jewelry, metal
butterflygypsysstudio@gmail.com
butterflygypsysstudio.etsy.com



MONROEVILLE

16 DIANE DRIESSEN AND SKEFF THOMAS

609-774-3062
320 Monroeville Road
Monroeville 08343

Diane Driessen - fine art,
mixed medium
Instagram: driessenpaperart



Skeff Thomas - clay
www.skeffthomas.com



Hosting:
Jason Hummel - wild-
life carver
Instagram: jhummel76

PEDRICKTOWN

18 CHAPTER ONE FARMS CREATIONS

Dig 443-253-4135
87 Pedricktown-
Woodstown Road
Pedricktown 08067

Helene Paxton - fine art,
mixed media, photography
www.chapteronefarms.com
hpaxton@chapteronefarms.com



Hosting: Salem County Art League
SATURDAY ONLY
Dig Into Art - ARTSPARKS activity
www.salemcountyartleague.org

PENNSVILLE

23 HOME COMING ART STUDIO

609-579-4412
86A N Broadway
Pennsville 08070

Annette Devitt - fiber, fine art
www.homecomingartstudio.com
homecomingartstudio@comcast.net



Hosting:
Sina P. Kurman - fine
art, wildlife carver
856-935-0648



Mary Waddington - fine
art, photography
856-935-0648

22 COYOTE MOON

856-678-7016
15 French Street
Pennsville 08070

Nancy Sadowl - fine art, glass,
jewelry, performance art
songriter555@aol.com



PENNSVILLE

21 HIGH STAKES DESIGN AT CHRISTMAS TREE FARM

609-713-5787
44 Christmas Tree Lane
Pennsville 08070

Kathleen Fowser - jewelry,
metal
polo.kfw@verizon.net

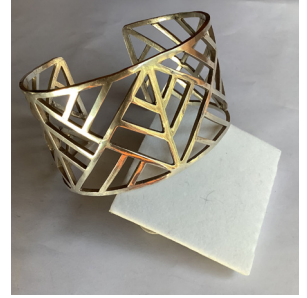

20 SUPAWNA STUDIO

856-419-5550
167 Lighthouse Road
Pennsville 08070

Sandra Koberlein - classes,
fine art (encaustic), mixed
medium
sandrakoberleinartist@gmail.com
www.sandrakoberlein.com

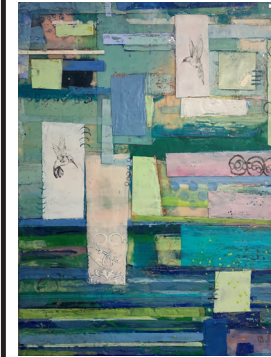

PILESGROVE-WOODSTOWN

26 SQUIRREL'S NEST ART STUDIO

Dig 856-823-5485
9 N Main St.
Woodstown 08098

Jennifer Carll-Simon - mixed
medium, classes
squirrelsneststudio@gmail.com
Facebook: Squirrel's Nest Art Studio

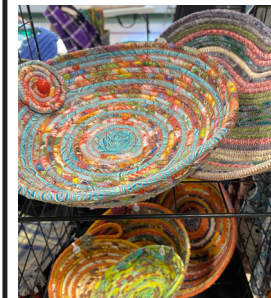

Hosting:
Christine Morby - fiber
madebymorby.etsy.com



NOTE: Many sites on the tour
are accessible to people with
disabilities. However, alternate
accommodations will be made
where needed upon request.

PILESGROVE-WOODSTOWN

27 CORNER TREE CREEK STUDIO
609-247-4921
137 Point Airy Road
Pilesgrove 08098

Anne Elder - author
www.cornertreecreek.com
anneelder2856@gmail.com



SALEM

30 ARTISTS AT BARRETT'S PLANTATION HOUSE



856-935-0812
203 Old Kings Highway
Dig Mannington 08079

Hosting:
Third Star Fibre Artists Guild -
fiber
Facebook: *Third Star Fibre Guild*

Sue Ann Leighty - fine art
saleighty@comcast.net

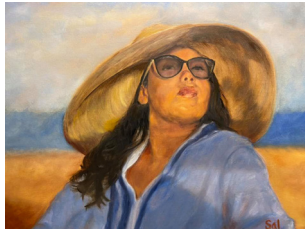

William Ott - wildlife carver,
wood
william.ott1@verizon.net

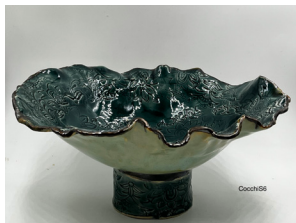

Stephanie Cocchi - clay
www.stephaniesceramics.com

SALEM

28 ARTISTS AT SALEM ART BANK

856-279-2488
175 W. Broadway
Salem 08079

Bruce Jo - fine art
www.salemartbank.com
salemartbank@gmail.com

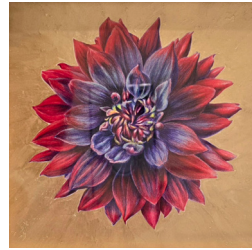

Sue Jo - fine art
www.salemartbank.com
salemartbank@gmail.com

Hosting:
Greg Stett - fine art
www.gregstettart.com
gregstettart@gmail.com



Joy Newland - fine art
joynewlandart.com
joynewlandart@gmail.com



Maria Payer - fine art
856-769-0887
marialpayer@gmail.com

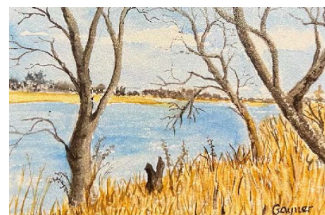

Dana Gayner - fine art,
jewelry
856-935-7934
danagayner@gmail.com

SALEM

29 SALEM COUNTY HISTORICAL SOCIETY

856-935-5004
83 Market Street
Salem 08079

Visit the exhibit "Step Into Our
Canvas: 200 Years of Salem
County Art."

SATURDAY ONLY 10 am - 4 pm.
www.salemcountyhistoricalsociety.com



31 ARTISTS AT ROYAL PORT ANTIQUES

856-339-0400
13 Market Street
Salem 08079

Hosting:
Loni Wylie - fine art
856-745-3198



Jennifer Bell - fine art,
mixed medium
www.jenbell.com
jen@jenbell.com

Amber Ayars - photography
amberayars@yahoo.com

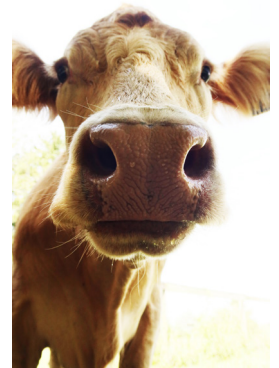

Daryle Cook - mixed medium
daryle.cook@yahoo.com

Getting Around the County



- Alloway
- Canton-Lower Alloway Creek
- Carneys Point
- Elmer-Pittsgrove
- Monroeville
- Pedricktown
- Pennsville
- Pilesgrove-Woodstown
- Salem

- Brewery
- Lodging
- Restaurant
- Supporter

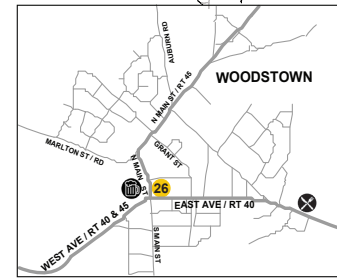
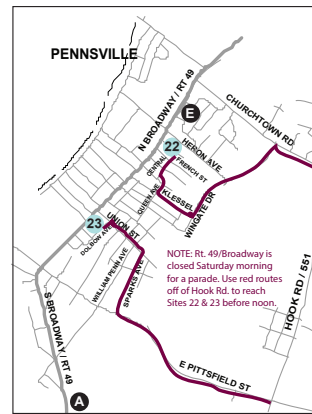
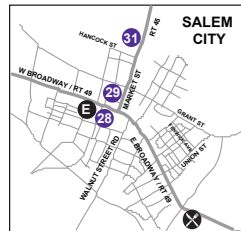
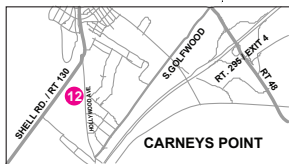
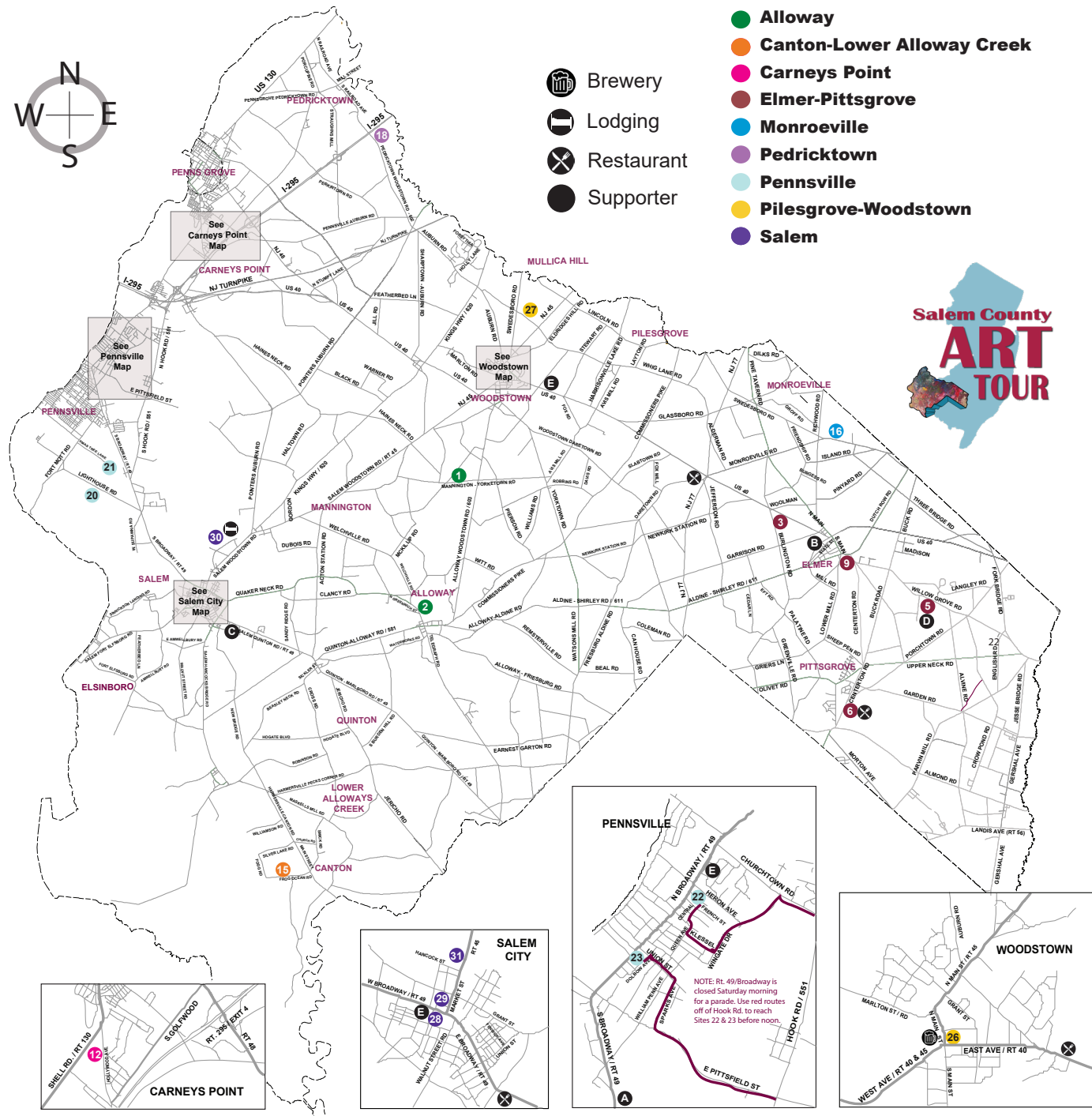

TOUR SUPPORTERS GOLD

A



MASTEN & RAY
ATTORNEYS AT LAW



You don't have to face the legal system alone.

We're your South Jersey firm with specialized attorneys who care about you.

Our team has a combined 100 years of experience working for you!

254 South Broadway * Pennsville, NJ 08070-0406 * 856-678-4777
www.mastenandray.com

Ron Wilson
in memoriam



B

C.M. Williams & Associates, LLC

856-823-0420
FAX: 856-769-3998

admin@CMWilliamsCPA.com
CMWilliamsCPA.com



TOUR SUPPORTERS SILVER

C



Open Wednesday-Sunday 10am-5pm
529 NJ 49, Salem, NJ 08079
(856) 935-0423

D

COPPER KNOLL FARMS

"Forest Grown Goodness For Your Mind, Body, & Soul"

LAVENDER, LOG GROWN MUSHROOMS, ELDERBERRIES, FIREWOOD

www.copperknollfarms.com
info@copperknollfarms.com
856-521-1256

Follow us on social media!



@COPPERKNOLLFARMS

E

STILL HERE, STILL STRONG.

163 YEARS OF TRUE COMMUNITY BANKING.



SALEM * PENNSVILLE * PILESGROVE * WOOLWICH * FRANKLINVILLE * OCEAN VIEW
(856) 769-4400 • www.franklinbnk.com

TOUR SUPPORTERS SILVER

Proud Supporters of the Arts in Salem County

Jon & Dot Hall



Salem County Art League



Two weeks' notice

Join us for Artists Demonstrations on the 4th Monday of the month, starting at 6:30 pm at Woodstown Baptist Church 117 S. Main Street, Woodstown, NJ 08098
Come paint with us on Thursdays, 10 am-2 pm at the Ware Agricultural Center, 51 Cheney Road behind Vo-Tech.
Everyone is welcome. More info is available at www.salemcountyartleague.org.



This program is made possible in part by funds from the New Jersey State Council of the Arts / Department of State, a Partner Agency of the National Endowment of the Arts, through the Salem County Board of County Commissioners, and the Salem County Cultural and Heritage Commission.

WWW.SALEMCOUNTYARTTOUR.COM

TOUR SUPPORTERS

BRONZE

Chapter One Farms Creations
Heart Felt Designs Country Shop
Henry D. Young Inc.
Home Coming Art Studio
Parker Jewelers
Printers of Salem County, LLC
Third Star Fibre Artists Guild
Nancy & Paul Varnold
Wisterburg Ruritan Club
Wysocki Electric, Inc.

FRIEND

Dot Alampi
B.R. Williams, Inc.
Community Oil Company
Sina Kurman
I.S. Smick Lumber
Agnes Leaming
Ron Magill & Phil Correll
Joy Newland & Greg Stett
Popeck Family Dentistry
Salem County Improvement
Authority
Harry & Doris Salmon
Printha Sees

Community support of the Salem County Art Tour has been overwhelming. Supporters unable to meet our printing deadline are listed on our web site:

www.salemcountyarttour.com

Please note that Pennsville has a Memorial Day Parade the morning of Saturday, May 18. This will make it difficult, but not impossible, to reach Sites 22 & 23. See the special route indicated on the map to reach these sites on Saturday morning.